

Property Annenberg Public Policy Center, Philadelphia / USA
Client University of Pennsylvania / USA
Architect/Design Maki and Associates, Tokyo / Japan
Architect/Construction Ballinger, Philadelphia / USA
Metal worker Glazing Concepts LLC, Bensalem / USA
Glass OKAWOOD with timber grid and OKAWOOD with timber veneer from OKALUX GmbH, Marktheidenfeld / D

Photos SCHOTT USA, ©Jeffrey Totaro and Ballinger, ©Adam LeGrand

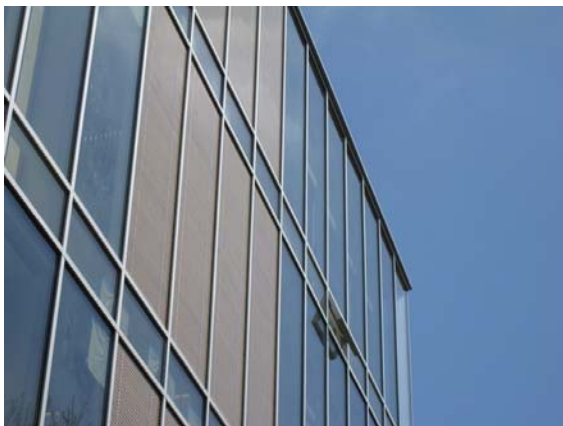

©Jeffrey Totaro_USA-APPC-2009_0001



©Adam LeGrand_090421-AL-195



©Adam LeGrand_081021-AL-042

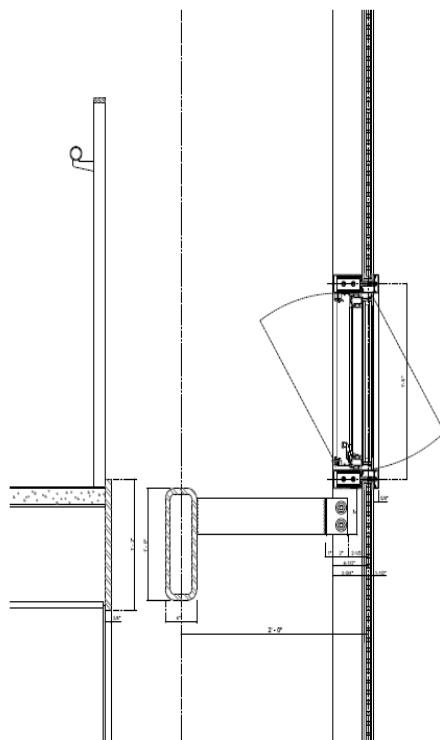
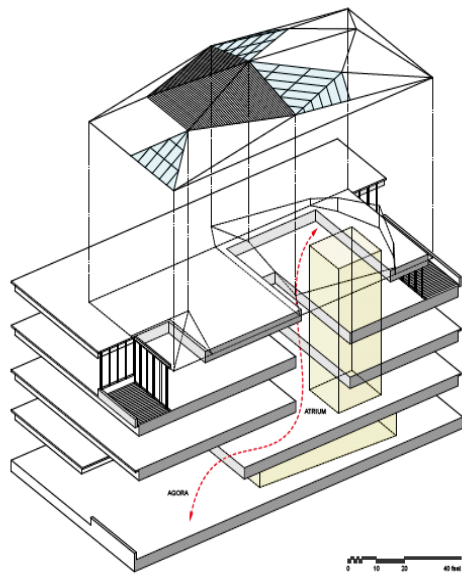

No fees required for the photographs. A specimen copy would be appreciated.

Proesler Kommunikation GmbH | Martin Prösler
Karlstraße 2 | D-72072 Tübingen
Tel. +49 (0) 7071 23416 | Fax +49 (0) 7071 23418
info@proesler.com | www.proesler.com